



**SRI LANKA ~ jacobean florals & stylized trees**

Inspired by the original tropical landscapes and vibrant culture of Sri Lanka, the linen-look collection of Jacobean florals and stylised trees is bursting with colour and style. Featuring painterly textures and intricate embroideries, the collection incorporates stunning Jacobeans, ornate damasks and a complementary mosaic tile, for truly captivating interiors. Rich hues of emerald, gold and navy, Sri Lanka is rich in pattern and colour for uplifting home décor.



**Kamala Amber**



**Tiana Amber**

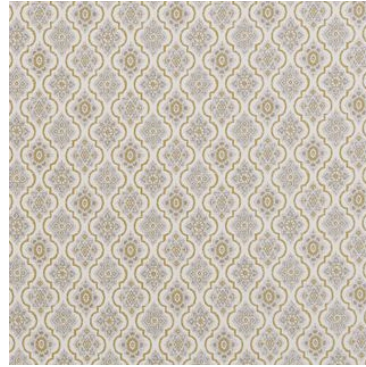

**Salina Amber**



**Tree Of Life Amber**



**Tiana Linen**



**Kailani Amber**



**Summer Fruits Amber**



**Kamala Orchid**



**Summer Fruits Lichen**



**Tiana Lichen**



**Kailani Orchid**



**Tree Of Life Orchid**

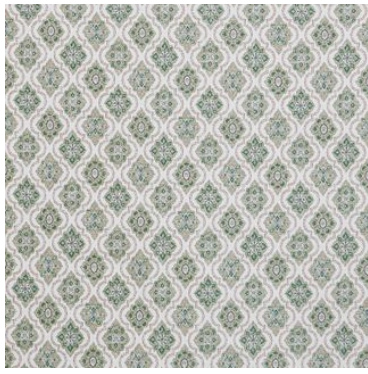

**Salini Lichen**



**Kamala Lichen**



**Tree Of Life Tiger Lily**



**Summer Fruits Tiger Lily**



**Kailani Tiger Lily**



**Tiana Tiger Lily**



**Kamala Tiger Lily**



**Kailani Paprika**



**Summer Fruits Indigo**

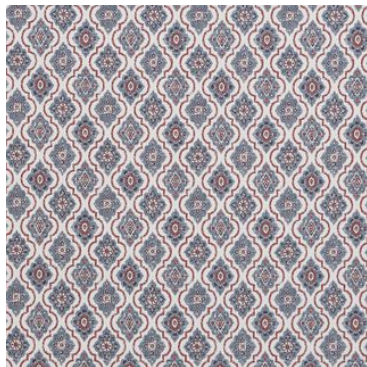

**Salina Indigo**



**Tree Of Life Paprika**



**Tiana Indigo**



**Kamala Indigo**



**SRI LANKA COLLECTION DETAILS**

**Kailani**

45% Cott/32% Visc/23% Lin  
 144cm (useable 140cm)  
 V: 67.3cm | H: Full Width  
 Multi purpose 50,000 rubs

**Kamala**

45% Cott/32% Visc/23% Lin  
 143cm (useable 139cm)  
 V: 62.3cm | H: 34.4cm  
 Multi purpose 50,000 rubs

**Salina (Embroidery)**

79% Polyester/21% Cotton  
 141cm (useable 139cm)  
 V: 17.5cm | H: 17cm  
 Curtaining & Accessories

**Summer Fruits (Embroidery)**

61% Polyester/39% Cotton  
 142cm (useable 131cm)  
 V: 77.5cm | H: 64cm  
 Curtaining & Accessories  
 Dry Clean Only

**Tiana**

75% Polyester/25% Cotton  
 138cm (useable 137cm)  
 V: 98.5cm | H: 34.5cm  
 Curtaining & Accessories

**Tree Of Life (Embroidery)**

79% Cotton/21% Acrylic  
 151cm (useable 141cm)  
 V: 77.6cm | H: Full Width  
 Curtaining & Accessories  
 Dry Clean Only

